

**Speed Zone Authorisation**

(Authorising the Installation / Removal of Speed Limit Signs)

**SZA Number 1014765****Road Transport Act 2013**

Under Part 5.4, Section 122 of the Road Transport Act 2013, this document (Authority) hereby gives the person(s) named below the appropriate authority to:

1. Install or display (or to interfere with, alter or remove) a prescribed traffic control device at the following locations, or
2. Direct another person to install or display (or to interfere with, alter or remove) a prescribed traffic control device at the following locations:

**Name:** Nicole Brodie  
**Organisation:** Transport  
**Contact Number:** 0419 578 067  
**Email:** Nicole.Brodie@transport.nsw.gov.au

**Speed Zone(s)**

Location From	Location To	Length (m)	Speed	Direction	Speed Zone Type	Suburb/Locality	LGA
180m east of Coonemia Road	720m west of Strathstone Street, Culburra Beach	3,578	100 km/h	Both Directions	Ordinary Permanent	Culburra Beach	SHOALHAVEN

**Speed Sign(s)**

Zone ID	Sign ID	Type	Speed	Travel Direction	Sign Code	Size	Status	Source
1014765	93526	Start Road Numeral	60 km/h	East	Unknown	Unknown	Installed	GPS
1014765	93528	Start	100 km/h	West	R4-1	B	Proposed-Deleted	GPS
1014765	93520	Start Road Numeral	100 km/h	East	Unknown	Unknown	Installed	GPS
1014765	93529	Start Road Numeral	100 km/h	West	Unknown	Unknown	Proposed-Deleted	GPS
1014765	93521	Start	100 km/h	East	R4-1	B	Installed	GPS
1014765	93519	Start	100 km/h	East	R4-1	B	Installed	GPS
1014765	93530	Start	100 km/h	West	R4-1	B	Proposed-Deleted	GPS
1014765	1662359302409	Repeater	100 km/h	West	R4-1	B	Proposed	Map / Manual
1014765	1662359084696	Start	100 km/h	South	R4-1	C	Proposed	Map / Manual
1014765	1662359096793	Start	100 km/h	South	R4-1	C	Proposed	Map / Manual
1014765	1662359103249	Start Road Numeral	100 km/h	South	R4-1	C	Proposed	Map / Manual

**Notes:**

**Authorised By:** Justin Miles  
**Authorised On:** 13/10/22 2:04 PM  
**Designation:** Lead Community and Safety Partner

**Speed Zone Authorisation**

(Authorising the Installation / Removal of Speed Limit Signs)

**SZA Number 1014785****Road Transport Act 2013**

Under Part 5.4, Section 122 of the Road Transport Act 2013, this document (Authority) hereby gives the person(s) named below the appropriate authority to:

1. Install or display (or to interfere with, alter or remove) a prescribed traffic control device at the following locations, or
2. Direct another person to install or display (or to interfere with, alter or remove) a prescribed traffic control device at the following locations:

**Name:** Nicole Brodie  
**Organisation:** Transport  
**Contact Number:** 0419 578 067  
**Email:** Nicole.Brodie@transport.nsw.gov.au

**Speed Zone(s)**

Location From	Location To	Length (m)	Speed	Direction	Speed Zone Type	Suburb/Locality	LGA
350m west of Canal Street	720m west of Strathstone Street	1,075	80 km/h	Both Directions	Ordinary Permanent	Culburra Beach	SHOALHAVEN

**Speed Sign(s)**

Zone ID	Sign ID	Type	Speed	Travel Direction	Sign Code	Size	Status	Source
1014785	1662358440515	Start	80 km/h	West	R4-1	C	Proposed	Map / Manual
1014785	1662358825384	Start Road Numeral	80 km/h	North	R4-1	C	Proposed	Map / Manual
1014785	1662358694759	Repeater	80 km/h	West	R4-1	B	Proposed	Map / Manual
1014785	1662358806775	Start	80 km/h	North	R4-1	C	Proposed	Map / Manual
1014785	1662358817609	Start	80 km/h	North	R4-1	C	Proposed	Map / Manual
1014785	1662358545680	Start Road Numeral	80 km/h	West	R4-1	C	Proposed	Map / Manual
1014785	1662358537816	Start	80 km/h	West	R4-1	C	Proposed	Map / Manual
1014785	1662358927784	Repeater	80 km/h	North East	R4-1	B	Proposed	Map / Manual

**Notes:**

**Authorised By:** Justin Miles  
**Authorised On:** 13/10/22 2:04 PM  
**Designation:** Lead Community and Safety Partner

# APPENDIX 1

---

## Crash map



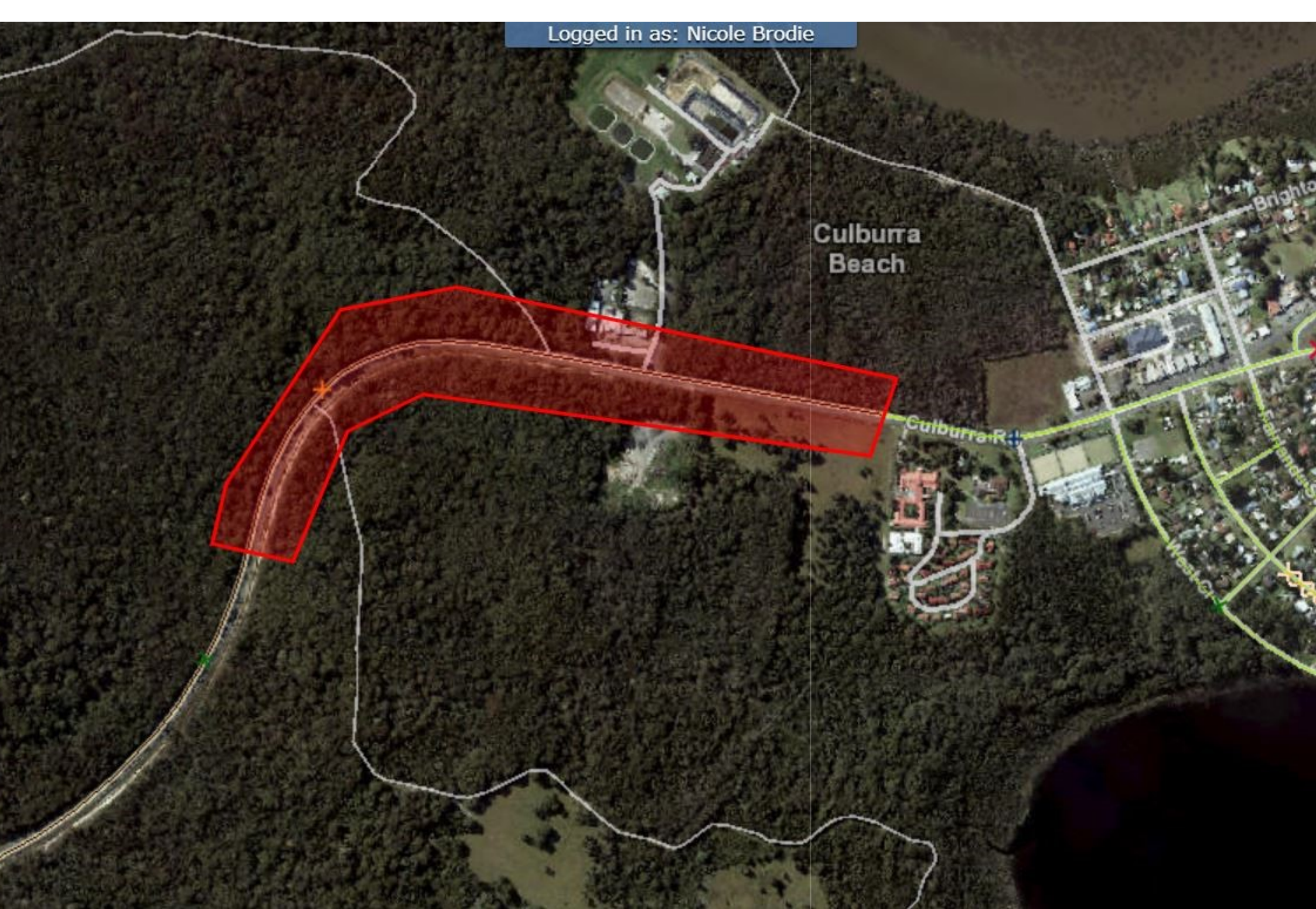

# APPENDIX 2

---

Photos showing typical road cross sections



Westbound – Example of typical road cross section (under road works), at junction with Strathstone Street



Westbound - Example of typical road cross section, approaching curve





Westbound - Example of typical road cross section



Location of proposed subdivision and roundabout access



Existing vs Proposed speed zones map



Existing vs Proposed Speed Zones Map

